

Normal Anatomy – Dental Implants

Bone Level Normal
(No Bone Loss)

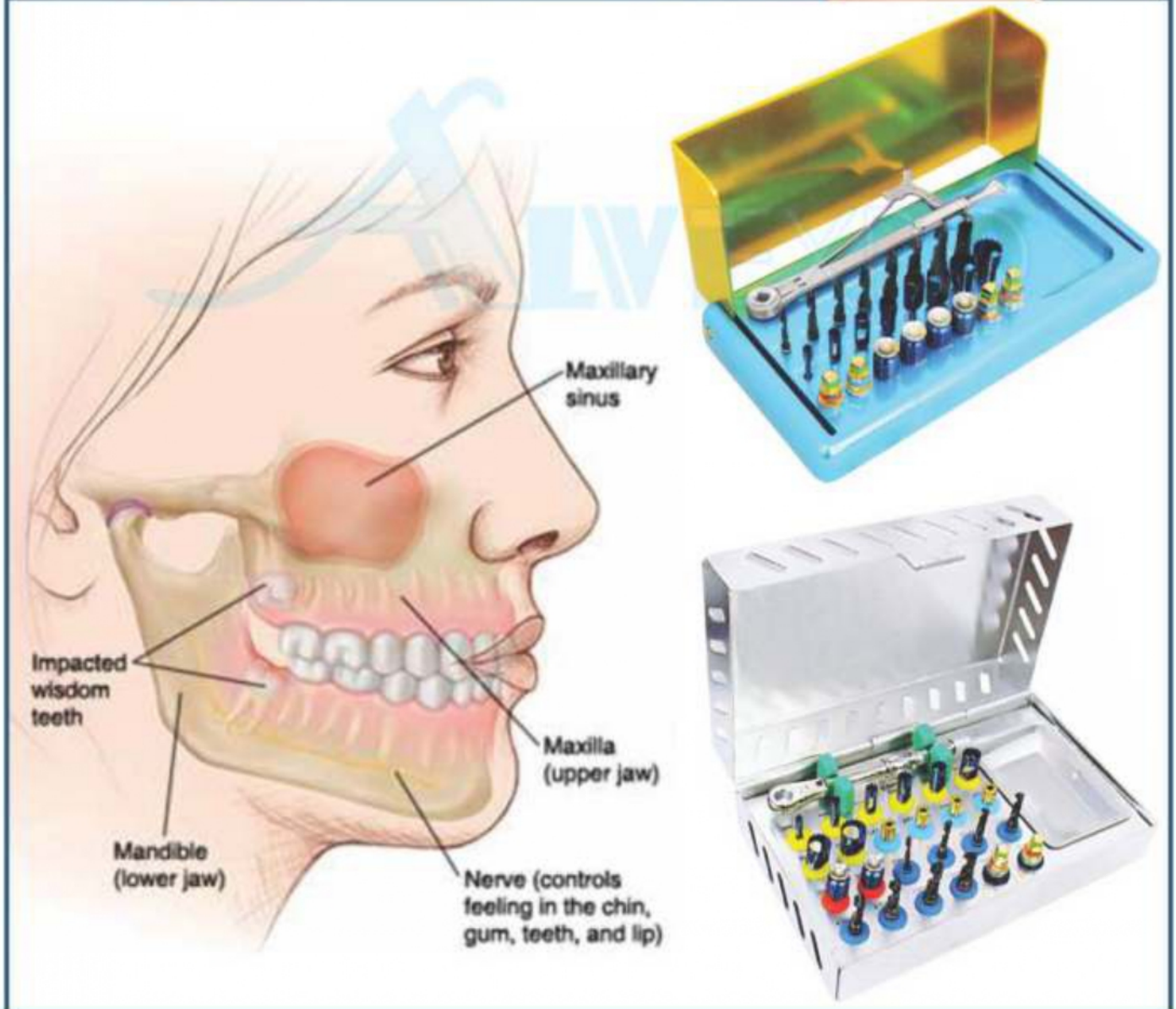
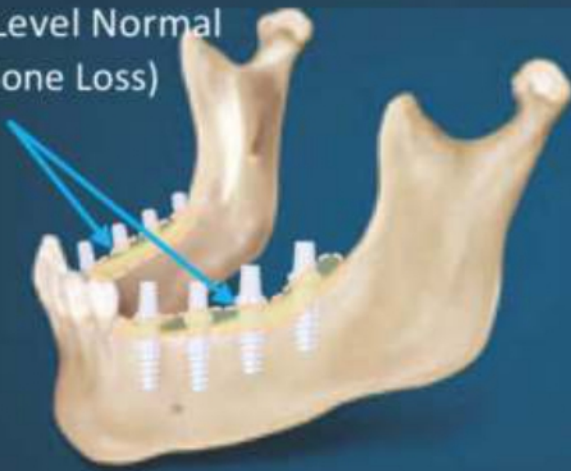

- Инструменты для имплантологии
 - Implantologie
 - Implantologie
- Инструменти для имплантології
 - Implantologia
 - زراعة الأسنان

IMPLANT GAGES



DE-2100
Multifunctional Meter
Length 90 mm,
different sizes,
8-10-11mm,
corrosion-resistant

DE-2101
Multifunctional Meter
Length 90 mm,
different sizes,
5-13-15-17 mm,
corrosion-resistant

DE-2102
Measuring Probe
Length 170 mm,
hand shape or flexible
(6-8-10-14-16 mm),
corrosion-resistant

DE-2103

DE-2104

DE-2105

DE-2106

IMPLANT GAGES



DE-2107

DE-2108

DE-2109

IMPLANTOLOGY

- Инструменты для имплантологии
- Implantologie
- Implantologie

- Инструменти для імплантології
- Implantologia
- زراعة الأسنان



DE-2110
Ridge Mapping
Double Caliper



DE-2111
Bone Thickness Gauge
40mm, 180mm



DE-2112
Osteometer
Measuring Forceps For Jaw
Ridge Width measurement, scale
on both sides, rustfree, autoclaviv



DE-2113
Micro Boley
Gauge Twisted



DE-2114
Micro Boley
Gauge Straight



DE-2115
Ortho Ruler / Cone Socket

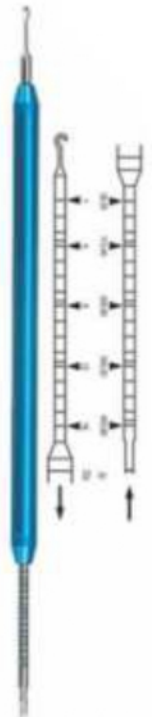

DE-2116
Dynamometer

- Инструменты для имплантологии
- Implantologie
- Implantologie
- Инструменти для имплантології
- Implantologia
- زراعة الأسنان

BLACK TITANIUM COLOUR COATED INSTRUMENTS



DE-2117
#1

DE-2118
#2

DE-2119
#3
Extra-Flex

DE-2120
#4
Extra-Flex

DE-2121
#5
Flexi-Thin

DE-2122
#6
Flexi-Thin

DE-2123
AB1
Boghosian

DE-2124
AB2
Boghosian

IMPLANTOLOGY



- Инструменты для имплантологии
- Implantologie
- Implantologie
- Инструменти для имплантології
- Implantoloia
- زراعة الأسنان

BLACK TITANIUM COLOUR COATED INSTRUMENTS



DE-2125
A
Cosmetic
Contouring

DE-2126
B
Cosmetic
Contouring

DE-2127
C
Cosmetic
Contouring

DE-2128
D
Cosmetic
Contouring

DE-2129
F
Cosmetic
Contouring

DE-2130
Marginal Ridge
& Embrasure
Shaping Instrument

DE-2131
Occlusal
Anatomy
Instrument

- Инструменты для имплантологии
 - Implantologie
 - Implantologie
- Инструменти для імплантології
 - Implantoloia
 - زراعة الأسنان

BLACK TITANIUM COLOUR COATED INSTRUMENTS

BURNISHERS

FREEDMAN BURNISHERS



DE-2132
21B



DE-2133
27/29



DE-2134
2
Ladmore



DE-2135
3
Ladmore



DE-2136
Freedman
"Duckhead"



DE-2137
Freedman
Small Contact
Forming



DE-2138
Freedman
Large Contact
Forming



DE-2139
Small/
Medium Ball
Burnisher

IMPLANTOLOGY



- Инструменты для имплантологии
- Implantologie
- Implantologie

- Инструменти для імплантології
- Implantologia
- زراعة الأسنان

SINUS LIFT INSTRUMENTS HOLLOW HANDLE 9.5MM LENGTH 170MM

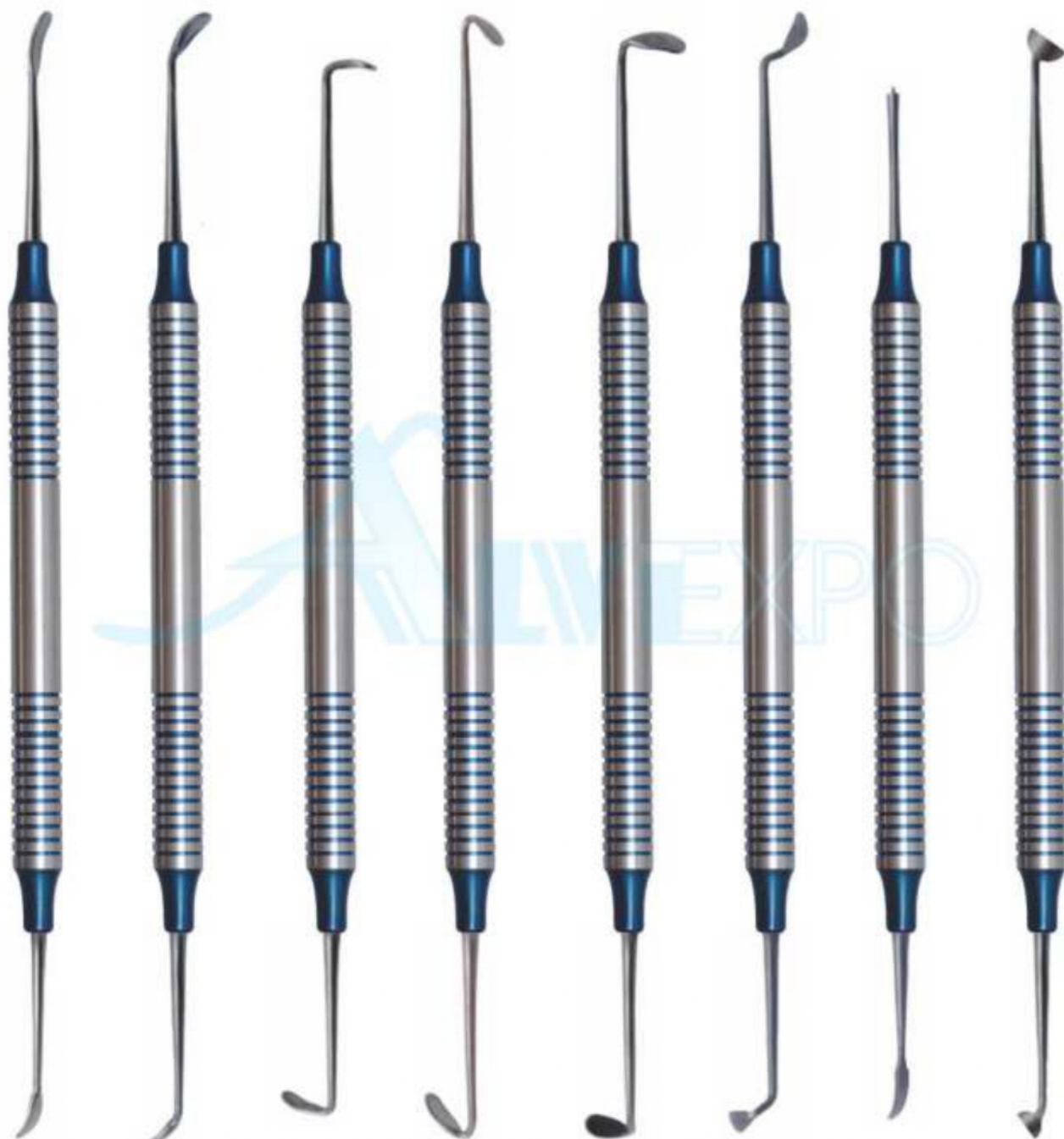

DE-2140
Sinuslift 1

DE-2141
Sinuslift 2

DE-2142
Sinuslift 3

DE-2143
Sinuslift 4

DE-2144
Sinuslift 5

DE-2145
Sinuslift 6

DE-2146
Membrane
3Positioning 1

DE-2147
Condenser 1

- Инструменты для имплантологии
- Implantologie
- Implantologie

- Инструменти для имплантології
- Implantoloia
- زراعة الأسنان

Sinus Lift Instrument,
Flexible Sinus Lift instruments
reduce the risk of perforation of the
"Schneider's membrane"



DE-2148
Fig. 1

DE-2149
Fig. 2

DE-2150
Fig. 3

Sinus Lift Elevator,
10 mm Straight grip
Length 175 mm, Sinus lift elevators, dull,
for gentle peeling and lifting the
Schneider membrane



DE-2151
Fig. 1

DE-2152
Fig. 2

DE-2153
Fig. 3

Sinus lift instrument
10 mm Straight grip Length 180 mm,
Buser (B1, B2, B3) raspatories,
quality medical stainless steel,
corrosion-resistant



DE-2154
B01

DE-2155
B02

DE-2156
B03

IMPLANTOLOGY



- Инструменты для имплантологии
- Implantologie
- Implantologie
- Инструменти для имплантології
- Implantoloia
- زراعة الأسنان

Sinus lift instrument 10 mm Straight grip Sinus lift elevators, blunt or sharply curved (H01, H02, K03, K04, K78, K77)



DE-2157
Sinus lift
instrument
H01

DE-2158
Sinus lift
instrument
H02

DE-2159
Sinus lift
instrument
K03

DE-2160
Sinus lift
instrument
K04

DE-2161
Sinus lift
instrument
K78

DE-2162
Sinus lift
instrument
K77

- Инструменты для имплантологии
 - Implantologie
 - Implantologie
- Инструменти для імплантології
 - Implantoloia
 - زراعة الأسنان

Composite Filling Instruments Set of 6 Pcs



DE-2163



DE-2164



DE-2165



DE-2166



DE-2167



DE-2168

COMPOSITE INSTRUMENTS USE:

A composite (tooth colored) filling is used to repair a tooth that is affected by decay, cracks, fractures, etc. The decayed or affected portion of the tooth will be removed and then filled with a composite filling.

There are many types of filling materials available, each with their own advantages and disadvantages. You and your dentist can discuss the best options for restoring your teeth. Composite fillings, along with silver amalgam fillings, are the most widely used today. Because composite fillings are tooth colored, they can be closely matched to the color of existing teeth, and are more aesthetically suited for use in front teeth or the more visible areas of the teeth.

As with most dental restorations, composite fillings are not permanent and may someday have to be replaced. They are very durable, and will last many years, giving you a long lasting, beautiful smile.

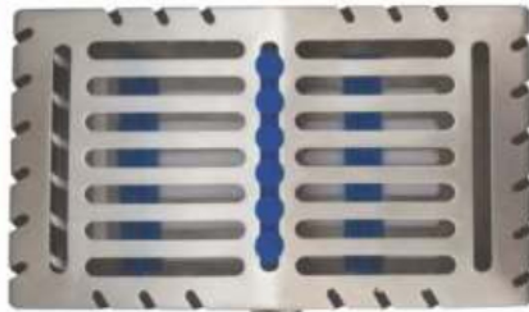

DE-2169

IMPLANTOLOGY

- Инструменты для имплантологии
- Implantologie
- Implantologie
- Инструменти для имплантології
- Implantoloia
- زراعة الأسنان

Set of 5 Composite Gold Tip Instruments
DE-2170



Set of 4 Composite Blue Tip Instruments
DE-2171

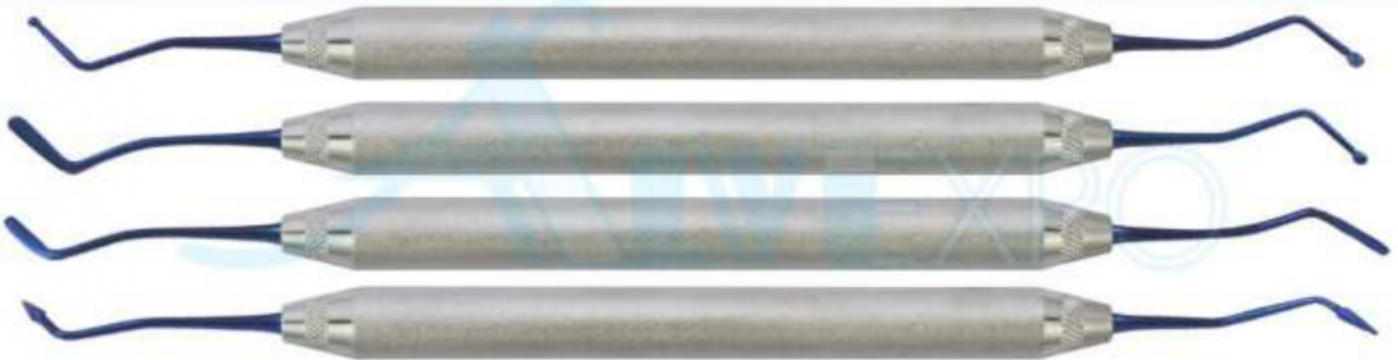

Set of 3 Composite Blue Tip Instruments
DE-2172



Set of 2 Composite Blue Tip Instruments
DE-2173



DE-2174 Periosteal Elevators Molt # 9

DE-2175 Endodontic explorer DG # 16

- Инструменты для имплантологии
- Implantologie
- Implantologie
- Инструменти для імплантології
- Implantologia
- زراعة الأسنان

VISTA TUNNELING INSTRUMENTS SET



DE-2176



DE-2177



DE-2178



DE-2179



DE-2180



DE-2181



DE-2182



IMPLANTOLOGY



- Инструменты для имплантологии
- Implantologie
- Implantologie

- Инструменти для имплантології
- Implantologia
- زراعة الأسنان



DE-2183
used for elevation of sinus membrane



DE-2184
used for elevation of sinus membrane

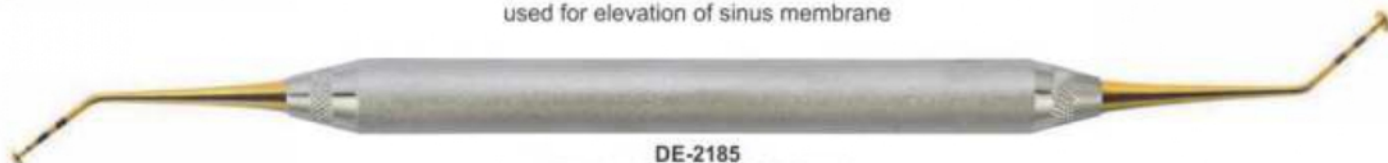

DE-2185
Cobra in / out (2-4-5-6-8-10mm)



DE-2186
Cobra 3.5mm



DE-2187
sinus 4.8 / 5.8 (2-4-5-6-8-10mm)



DE-2188
sinus 2.8 / 3.8 (2-4-5-6-8-10mm)



DE-2189
Bone Graft 3.8SP / 2.8mm (2-4-5-6-8-10mm)



DE-2190
Cobra in / out (2-4-5-6-8-10mm)



DE-2191
Cobra 3.5mm



DE-2192
Gold Color Set Dental Oral Implantology Sinus Set of 10 Pcs with cassette

- Инструменты для имплантологии
- Implantologie
- Implantologie
- Инструменти для имплантології
- Implantologia
- زراعة الأسنان



DE-2193
Sinus Lift elevator 1



DE-2194
Sinus Lift elevator 2



DE-2195
Sinus Lift elevator 3



DE-2196
Sinus Lift elevator 4



DE-2197
Sinus Lift elevator 5



DE-2198
Sinus Lift elevator 6



DE-2199
Sinus Lift Elevators Set of 7 Pcs
with cassette

IMPLANTOLOGY



- Инструменты для имплантологии
- Implantologie
- Implantologia
- زراعة الأسنان

Sinus Left Elevator Set of 10 Pcs

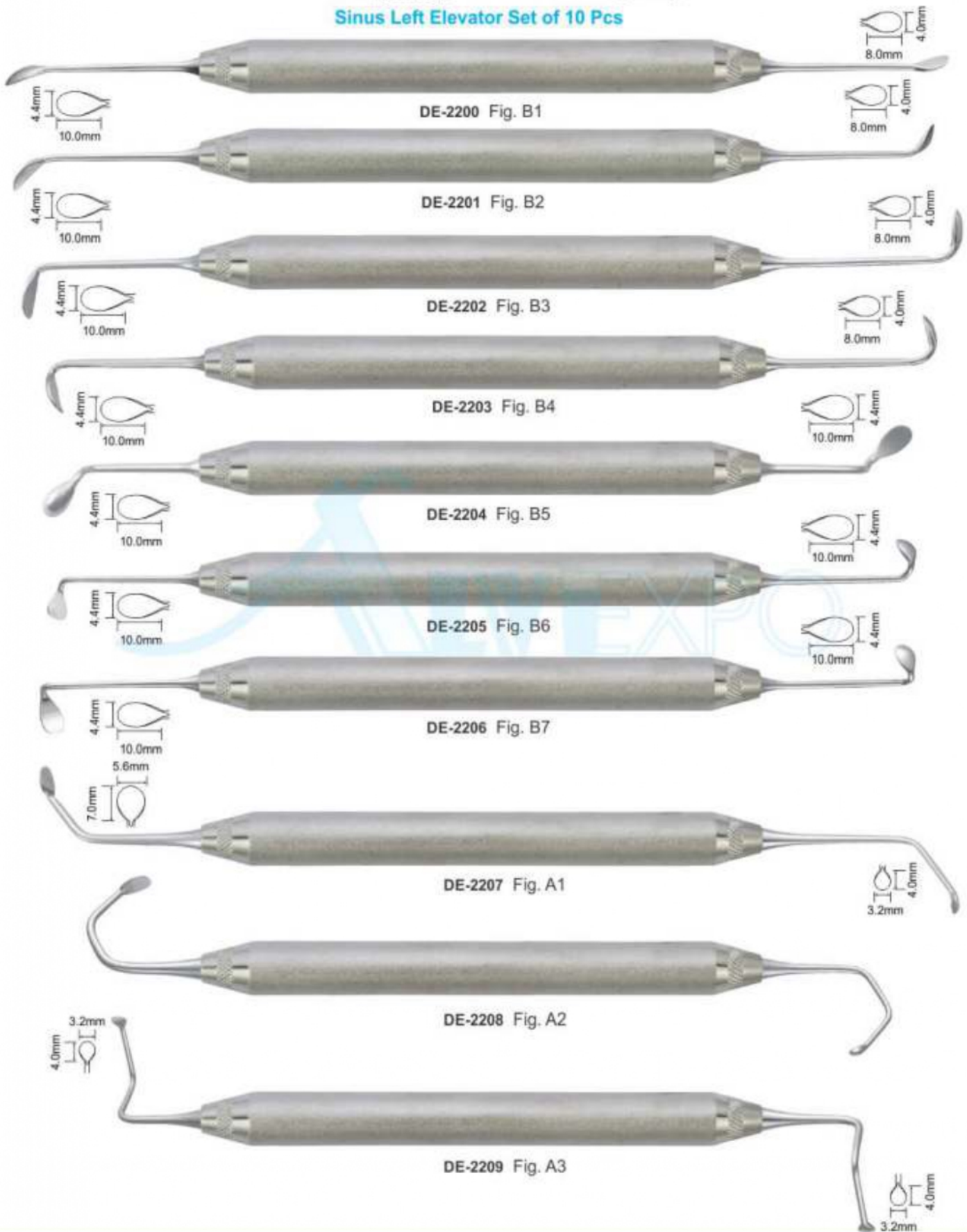

- Инструменты для имплантологии
 - Implantologie
 - Implantologie
- Инструменти для імплантології
 - Implantoloia
 - زراعة الأسنان

Blue Titanium Coated Bone Grafting Instruments



DE-2210

Bone Graft 1.0 / 1.7 mm Titanium 8, 11, 13, 15, 18 mm



DE-2211

Bone Graft 1.0 / 2.0 mm Titanium 8, 11, 13, 15, 18 mm



DE-2212

Bone Graft 2.4 / 2.7 mm Titanium 8, 11, 13, 15, 18 mm



DE-2213

Bone Graft 3.3 / 4.0 mm Titanium 8, 11, 13, 15, 18 mm



DE-2214

Bone Graft 3.3 / 4.0 mm Titanium Coated Tips



DE-2215

Bone Graft / Carrier Titanium 8, 11, 13, 15, 18 mm



DE-2216

Blue Titanium Coated Bone Grafting Instruments Set of 7 Pcs with cassette

- Инструменты для имплантологии
- Implantologie
- Implantologie

- Инструменти для имплантології
- Implantologia
- زراعة الأسنان



DE-2217
Fig. 1



DE-2218
Fig. 2



DE-2219
Fig. 3



DE-2220
Fig. 4



DE-2221
Fig. 5



DE-2222
Fig. 6

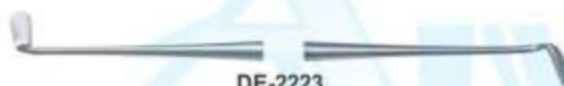

DE-2223



DE-2224

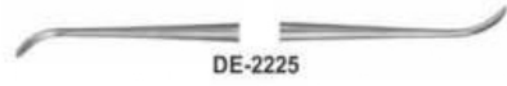

DE-2225



DE-2226



DE-2227

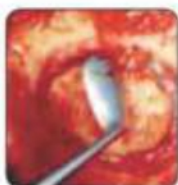

With curette the sinus membrane is further detached over a broad area in the inner region, especially along the roof of the palate.

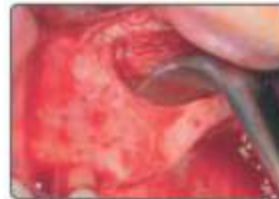

Flexible Sinus-Lift Curettes – for an optimum sensitivity during the direct lift procedure

The perforation of the Schneiderian membrane is a complication that often occurs during a maxillary sinus floor augmentation procedure. The Sinus-Lift Instruments increase the sensitivity by blunt and flexible working tips with "Swing-Effect". Because of their special shapes and the characteristic of the stainless steel between the handle and the active part, light pressure is cushioned and gives the operator a direct and sensitive response. At the same time the risk to perforate the Schneiderian membrane is reduced to a minimum. Already at the development the focus was a practicable handling. Because of varying angulations and shapes of the active parts also in difficult areas they are easy to navigate also in difficult areas. The line of curettes consists of six different figures for every situation. They are complemented by spoon and condenser to place the bone graft.



The "Schneider's Membrane" of the sinus can be detached with curette by 1-2mm along the total cortical bone.



Curette is particularly useful in the lower part for detaching the membrane further. The same goes for the caudal area, especially when the membrane is 4-5 mm above the base of the maxillary sinus and the maxillary sinus is built up with granular material.



Curette makes it possible to lift the membrane further in mesial region. One working tip is especially designed for the right maxillary sinus and the other for the left maxillary sinus.



With curette the sinus membrane is further elevated in the upper and posterior part of the maxillary sinus wall.

IMPLANTOLOGY

- Инструменты для имплантологии
- Implantologie
- Implantologie
- Инструменти для имплантології
- Implantologia
- زراعة الأسنان

IMPLANT SINUS LIFT INSTRUMENTS HOLLOW HANDLE 9.5MM LENGTH 170MM



DE-2228
Acute 6577

DE-2229
Sinus 1

DE-2230
Sinus 2

DE-2231
Sinus 3
Obtuse 6578

DE-2232
Sinus 4

DE-2233
Sinus 5

DE-2234
Sinus 6

DE-2235
Sinus 7



9 Pcs of Set
DE-2236

SINUS LIFT INSTRUMENTS HOLLOW HANDLE 9.5MM LENGTH 170MM



DE-2238
Sinuslift 2

DE-2239
Sinuslift 3

DE-2240
Sinuslift 4

DE-2241
Sinuslift 5

DE-2242
Sinuslift 6

DE-2243
Membrane
3Positioning 1

DE-2244
Condenser 1

DE-2237
Sinuslift 1



9 Pcs of Set
DE-2245

IMPLANTOLOGY



- Инструменты для имплантологии
- Implantologie
- Implantologie

- Инструменти для имплантології
- Implantologia
- زراعة الأسنان

IMPLANT SINUS LIFT INSTRUMENTS PERIODONTAL SURGERY SURGICAL CHISELS KRAMER NEVINS SINUS LIFT

SURGICAL CHISELS



DE-2246
TG



DE-2247 SOLT3/4



DE-2248 TGO



DE-2249 OCH3



DE-2250 OCH4

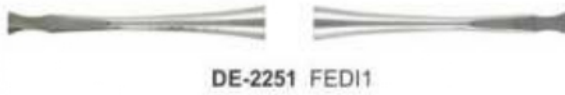

DE-2251 FEDI1



DE-2252 FEDI2



DE-2253 FEDI3



3.5mm

DE-2254 13K/TG

3mm



3.5mm

DE-2255
13K/TG Titanium

3mm



3.5mm

DE-2256 13K/TG

4.5mm



3.5mm

DE-2257
13KL/R Titanium

4.5mm



4mm

DE-2258 13KL 4/6mm
Titanium Available

6mm



DE-2259
Cassette For Instruments

- Инструменты для имплантологии
 - Implantologie
 - Implantologie
- Инструменти для імплантології
 - Implantologia
 - زراعة الأسنان

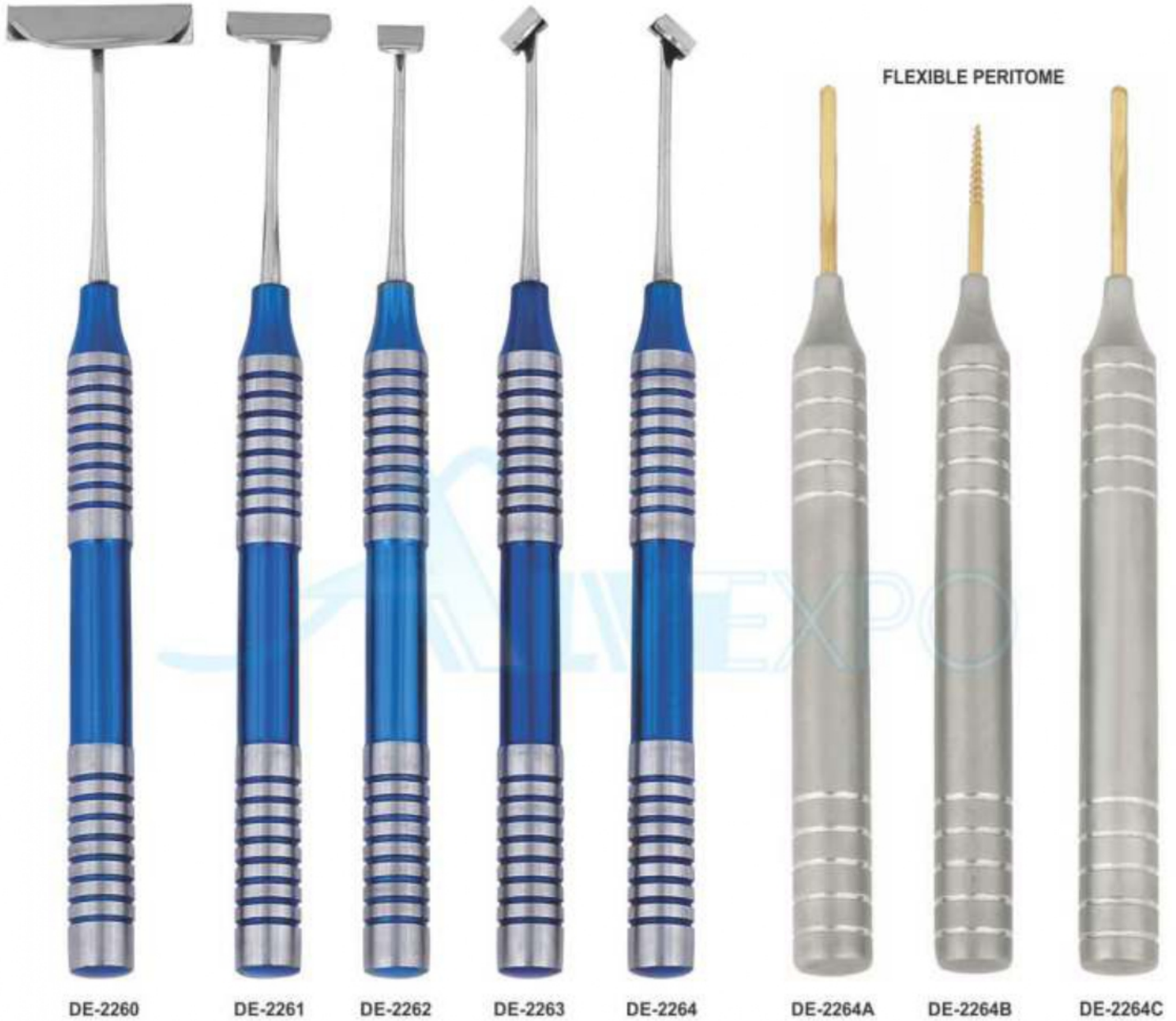

Soft Brushing Kit Set of 6 Pcs



IMPLANTOLOGY



- Инструменты для имплантологии
- Implantologie
- Implantologia
- زراعة الأسنان
- Инструменти для имплантології
- Implantoloia
- زراعة الأسنان

SINUS ELEVATOR & MEMBRANE LIFT TIPS



DE-2265
Membrane Detach Elevator



DE-2266
Membrane Elevator



DE-2267
Membrane Elevator



DE-2268
Membrane Elevator



DE-2269
Membrane Elevator



DE-2270
Bone Graft Packer



DE-2270A Pt2 Titanium
A/V Regular



DE-2270B Pt1 Titanium
A/V Regular



DE-2270C Pt3 Titanium Angel S/E



DE-2270D Pt4 Titanium STR S/E



DE-2270E Pt5 Titanium TG CVD S/E



DE-2271
Sinus Left Elevator & Membrane Lift Tips 3
set of 7 Pcs

- Инструменты для имплантологии
- Implantologie
- Implantologie
- Инструменти для имплантології
- Implantoloia
- زراعة الأسنان

MIXING SPATULA WITH SHOVEL



DE-2272
Bone Carrier
Titanium



DE-2273
Raspator, Prichard
Length 180 mm,
10 mm hollow handle,
double-ended
10.5 mm | 4.5 mm,



DE-2274
Raspator, Prichard
Length 180 mm,
10 mm hollow handle,
double ended



DE-2275
Raspator, Prichard
Length 180 mm,
10 mm hollow handle,
double-ended
10.5 mm | 4.5 mm,



DE-2276
Mixing Spatula
with shovel
17cm



DE-2277
Mixing Spatula
with shovel
18.5cm



DE-2278
Graft Material Spoon
Concave Tip For
Larger Grafts

IMPLANTOLOGY

- Инструменты для имплантологии
 - Implantologie
 - Implantologie
- Инструменти для имплантології
 - Implantologia
 - زراعة الأسنان

BONE GRAFTING INSTRUMENTS COMPACTOR / TAMPERS

Product offering includes instruments for harvesting, mixing and compacting bone Provides clinicians with the proper instrumentation for bone grafting procedures Weighted bone basin Prevents tipping and spilling of bone and other materials during mixing



DE-2279
Graft Packer, Concave Tips DE 4/6mm



DE-2280
Bone Spoon/ Packer DE 3mm



DE-2281
Blade and pusher Length 180 mm, for straight or angled, blade: 15 x 5 mm, pusher: 4 mm diameter Straight



DE-2282
Blade and pusher Length 180 mm, for straight or angled, blade: 15 x 5 mm, pusher: 4 mm diameter angular



DE-2283
Spoon and pusher Length 180 mm, for angled spoon: 10 x 5 mm, pusher: diameter 3 mm



DE-2284
Graft Packer, Smooth Tips DE 5/8mm



DE-2285
Graft Packer, Serrated Tips DE 3/4mm



DE-2286
Graft Packer, Serrated Tips DE 6/8mm



DE-2287
Titanium graft packer/placement site depth gauge 3.3mm & 4.0mm Diameter tips Marked at 8, 11, 13, 15 & 18mm



DE-2288
Tamper Length 170 mm, for bone material, double-ended, diameter 3.2 mm (2-4-6-8-10) and diameter 2.5mm (2-4-6-8-10)

- Инструменты для имплантологии
- Instrumente für Implantologie
- Имплантирование
- Instrumenti для імплантології
- Implantoloia
- زراعة الأسنان

SPOON AND PUSHER (TRINOVO)

Trinovo handle, different workers, for bone material, high-grade medical stainless steel, corrosion-resistant

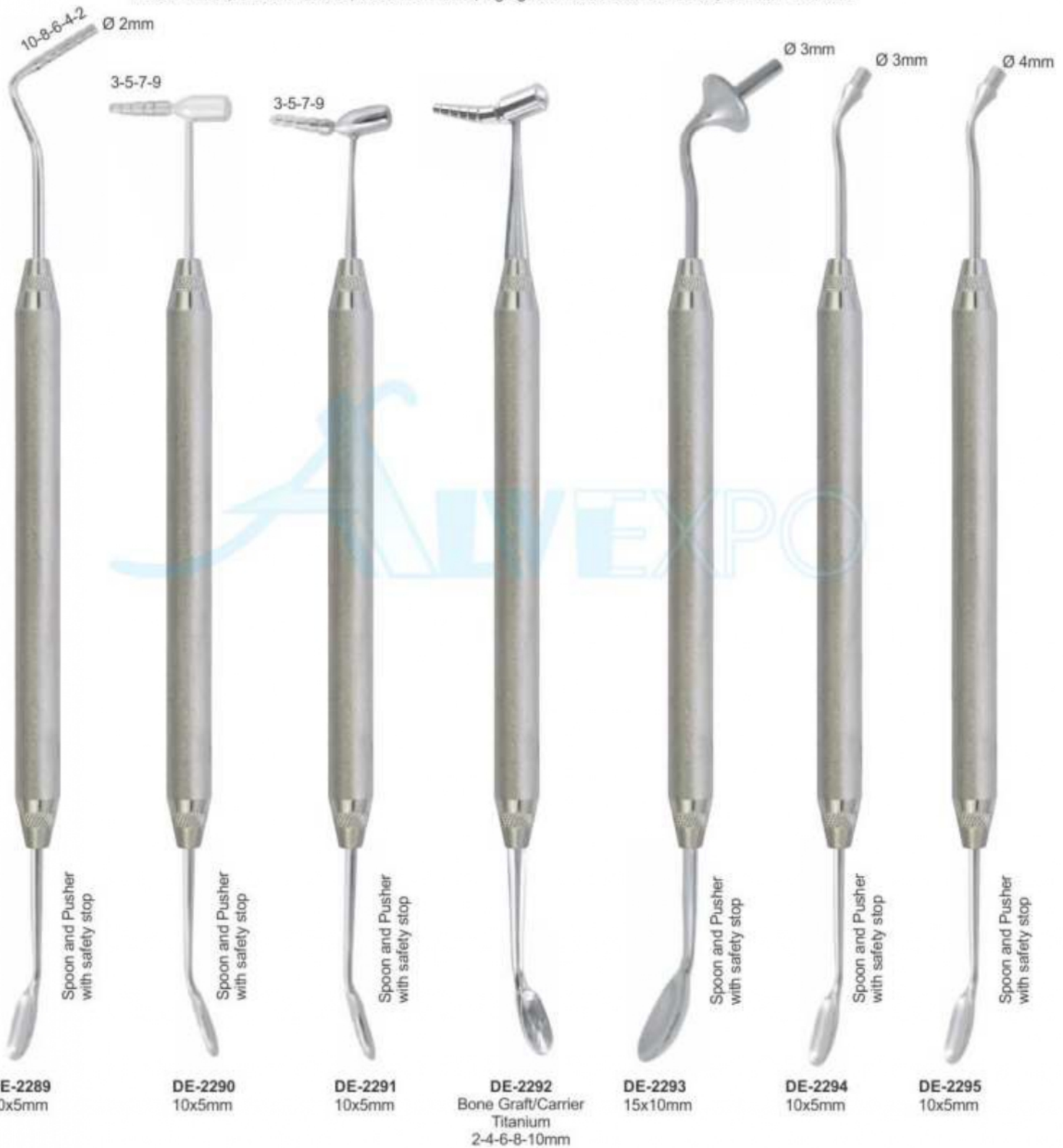

IMPLANTOLOGY

- Инструменты для имплантологии
- Implantologie
- Implantologie

- Инструменти для имплантології
- Implantologia
- زراعة الأسنان

Hollow Handle 10mm Length 170mm



- Инструменты для имплантологии
 - Implantologie
 - Implantologie
- Инструменти для имплантології
 - Implantoloia
 - زراعة الأسنان

TISSUE MEMBRANE FORCEPS



DE-2305
Tissue Graft Forcep
Serrated Teeth



DE-2306
Self Locking
Grooved



DE-2307
Tissue Graft Forcep
Serrated Teeth



DE-2308
Titanium
Locking Plier



DE-2309
TC Gripper Carbide
Tipped Tissue Forceps
Serrated Carbide Tips
14.5cm



DE-2310
Adson Carbide
Tipped Tissue Forceps
Serrated Carbide Tips
12cm



DE-2311
Micor Adson 1x2
Tissue Forcep 12.1cm
1x2 Teeth - 0.5mm Tips



DE-2312
Adson 7x7
Tissue Forceps
7x7 Teeth 12cm



DE-2313
Adson 7x7 Curved
Tissue Forceps
7x7 Teeth 12cm



DE-2314
Suture Pliers
Suture Forceps with
1.6mm Ring Tip



DE-2315
Debakey Atraumatic
Tissue Forceps Straight
Serrated Teeth
16cm



DE-2316
Debakey Atraumatic
Tissue Forceps Curved
Serrated Teeth
16cm

IMPLANTOLOGY



- Инструменты для имплантологии
- Implantologie
- Implantologie
- Инструменти для имплантології
- Implantologia
- زراعة الأسنان

TISSUE MEMBRANE FORCEPS



DE-2317
Russian Long
Tissue Forceps
Serrated Tip
20cm



DE-2318
Russian
Tissue Forceps
Serrated Tip
15cm



DE-2319
Tissue Punch Forceps
To Remove Tissue
After Using Punch



DE-2320
13.5 cm
narrow



DE-2321
10.5 cm

Membrane tweezers KUEHNE



DE-2322
13.5 cm
wide



DE-2323
Pin-Tweezers
with or without lock,
length 15 cm,
with lock



DE-2324
without lock



DE-2325
Haltepinzette with lock
15,5 cm, for pins, towards
the tips, etc



DE-2326
Carry Forceps
15cm



DE-2327
Carry Forceps
15cm



DE-2328
Carry Forceps
15cm

- Инструменты для имплантологии
- Implantologie
- Implantologie
- Инструменти для имплантології
- Implantoloia
- زراعة الأسنان

OSTEOTOME CONVEXES / CONCAVE / CONIQUES

CONVEXES



DE-2329
SET OF 5 PIECES

CONCAVES



DE-2330
SET OF 5 PIECES

CONIQUES



DE-2331
SET OF 5 PIECES

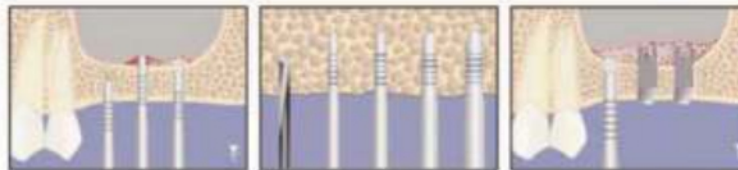

	CONVEXES STRAIGHT	DE-2329	2,7 Ømm	3,2 Ømm	3,7 Ømm	4,2 Ømm	5 Ømm
	CONCAVES STRAIGHT	DE-2330	2,7 Ømm	3,2 Ømm	3,7 Ømm	4,2 Ømm	5 Ømm
	CONIQUES STRAIGHT	DE-2331	2,7 Ømm	3,2 Ømm	3,7 Ømm	4,2 Ømm	5 Ømm

IMPLANTOLOGY



- Инструменты для имплантологии
- Implantologie
- Implantologia
- زراعة الأسنان

OSTEOTOME CONVEXES / CONCAVE / CONIQUES

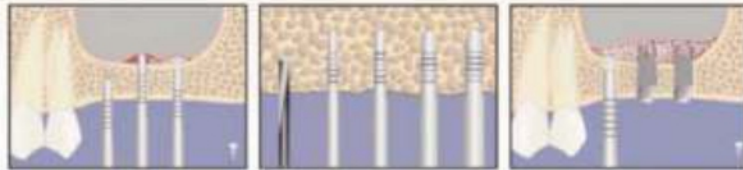

	CONVEXES CURVED	DE-2332	2,7 Ømm	3,2 Ømm	3,7 Ømm	4,2 Ømm	5 Ømm
	CONCAVES CURVED	DE-2333	2,7 Ømm	3,2 Ømm	3,7 Ømm	4,2 Ømm	5 Ømm
	CONIQUES CURVED	DE-2334	2,7 Ømm	3,2 Ømm	3,7 Ømm	4,2 Ømm	5 Ømm

- Инструменты для имплантологии
- Implantologie
- Implantologie
- Инструменти для имплантології
- Implantologia
- زراعة الأسنان

BONE SCRAPER STRAIGHT & CURVED



DE-2335
Bone Scraper
Straight



DE-2336
Bone Scraper
Curved

TISSUE PUNCH STRAIGHT & CURVED



Tissue Punch
Straight



Tissue Punch
Curved

●
DE-2337
2.0mm

●
DE-2339
5.0mm

●
DE-2341
7.0mm

●
DE-2338
4.0mm

●
DE-2340
6.0mm

●
DE-2342
8.0mm

●
DE-2343
2.0mm

●
DE-2345
5.0mm

●
DE-2347
7.0mm

●
DE-2344
4.0mm

●
DE-2346
6.0mm

●
DE-2348
8.0mm

Ø4.0 Ø5.0 Ø6.0 Ø7.0



DE-2349
Tissue Punch with pin
Set of Four Pieces



DE-2350
Tissue Punch
Set of Five Pieces



DE-2351
Tissue Punch
Set of Five Pieces

IMPLANTOLOGY

- Инструменты для имплантологии
 - Implantologie
 - Implantologie
- Инструменти для имплантології
 - Implantoloia
 - زراعة الأسنان

BONE MILL BONE WELL

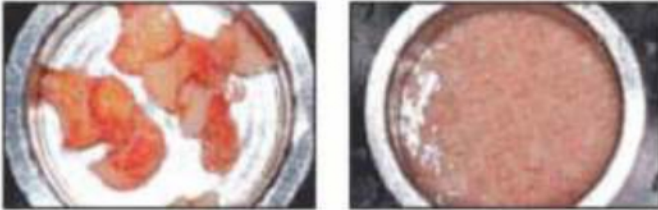

- Инструменты для имплантологии
 - Implantologie
 - Implantologie
- Инструменти для имплантології
 - Implantologia
 - زراعة الأسنان

TREPHINE

Burs with depth markings are suited for precise and simple transplantation of cylindrical bone grafts as well as for all other bone-extraction tasks.



DE-2367
Trepine Drill
Set of Eight Pieces



DE-2368
Trepine Drill
Set of Eight Pieces

BONE INJECTORS, COLLECTORS & SUCTION TUBE

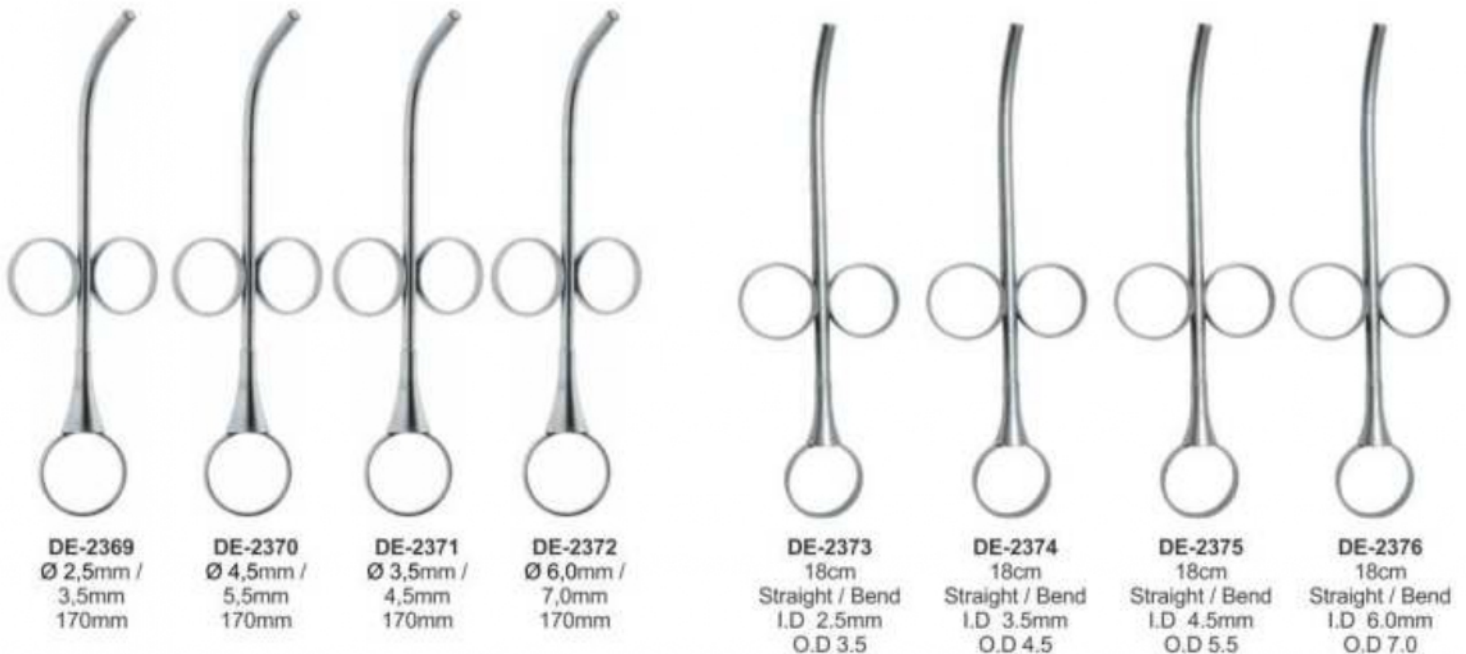

IMPLANTOLOGY



- Инструменты для имплантологии
- Implantologie
- Implantologie
- Инструменти для имплантології
- Implantoloia
- زراعة الأسنان

BONE EXPANDER SCREW & SURGICAL KITS



Ø2.0mm Ø2.5mm Ø2.8mm

DE-2377 Short Implant Drills



Ø3.2mm Ø3.65mm Ø4.2mm Ø5.2mm

DE-2378 Long Implant Drills



DE-2379

Bone Universal Kit

Drill: 2mm, 2.8mm, 3.2mm, 3.65mm, 4.2mm, 4.5mm, 4.8mm, 5.2mm
 Trephines Bit: 3.0mm, 4.0mm, 5.0mm, 6.0mm, 7.0mm, 8.0mm, 9.0mm, 10mm.
 Driver: 2.5mm, 2.5mm Hand Pcs, 1.25mm, 1.25mm Hand Pcs
 Short Driver 2.5mm, Long Driver 2.5mm
 1.25mm, Short Hex Driver Hand Pcs
 1.25mm, Long Hex Driver Hand Pcs, Torque Wrench 4.0mm



DE-2380

Bone Expander Kit

Expander: 2.6mm, 3.0mm, 3.4mm, 3.8mm, 4.3mm
 Ratchet Driver, Parallel Pin
 Pilot Drill, Drill 1.4mm, Drill Driver 4mm
 Hand Driver 4mm, Ratchet 4.0mm



DE-2381

Bone Universal Kit

Drill: 2mm, 2.8mm, 3.2mm, 3.65mm,
 4.2mm, 4.5mm, 4.8mm, 5.2mm
 Trephines Bit:
 3.0mm, 4.0mm, 5.0mm, 6.0mm,
 7.0mm, 8.0mm, 9.0mm, 10mm.

Bone Compression:

2mm, 3.3mm, 2.8mm, 4.2mm, 3mm, 3.5mm
 Driver:
 2.5mm, 2.5mm Hand Pcs
 1.25mm, 1.25mm Hand Pcs
 Short Driver 2.5mm
 Long Driver 2.5mm
 1.25mm, Short Hex Driver Hand Pcs
 1.25mm, Long Hex Driver Hand Pcs
 Torque Wrench 6.35mm 1 Pcs



DE-2382

Conical Drills: 20 Pcs

Tissue Punches:
 3.0mm, 3.50mm, 4.0mm, 4.5mm,
 5.0mm, 6.0mm, 6.50mm
 Bone Expander:
 1.6/3.8mm, 1.9/3.0mm, 2.1/3.6mm,
 2.6/3.8mm, 2.9/4.3mm
 Drill Adapter: 1 Pcs
 1.25mm, 2.50mm Hex Driver Hand Pcs

Pilot Drill: 1.6mm

Drill Bit: 1.4mm, 1.6mm, 1.8mm, 2.0mm, 2.2mm
 Ratchet Driver: 4mm/6.35, 1.25/2.50
 Rimer: 3.2/4.7mm, 3.7/4.7mm
 Parallel Pin: 4.5mm, 2.5mm
 Double step Drill: 2.4/2.8mm
 Depth Gauge: 1 Pcs
 Torque Wrench 6.35mm Universal: 1 Pcs

- Инструменты для имплантологии
- Implantologie
- Implantologie
- Инструменти для имплантології
- Implantologia
- زراعة الأسنان

KEYS FOR IMPLANT SCREW



DE-2383



DE-2384



DE-2385



DE-2386

TORQUE WRENCH & RATCHET



DE-2387 Star Torque Wrench 6.35mm Universal



DE-2388 Round Torque Wrench 4.0mm Universal



DE-2389 Hex Driver With 4.0mm Driver



DE-2390 Star Torque Wrench 6.35mm Universal



DE-2391 Hex Torque Wrench 4.00mm Universal



DE-2392 Star Torque Wrench 6.35mm Universal



DE-2393 Star Torque Wrench 6.35mm Universal



DE-2394 Star Torque Wrench 6.35mm Universal



DE-2395 Star Torque Wrench 6.35mm Universal



DE-2396 Star Torque Wrench 6.35mm Universal



DE-2397 Star Ratchet Wrench 6.35mm Universal



DE-2398 Star Ratchet Wrench 6.35mm Universal



DE-2399 Star Ratchet Wrench 6.35mm Universal



DE-2400 Star Ratchet Wrench 4.0mm Universal



DE-2401 Round Ratchet Wrench 4.0mm Universal



DE-2402 Round Ratchet Wrench 3.35mm Universal



DE-2403 Star Ratchet Wrench 4.0mm Universal



DE-2404 Star Ratchet Wrench 6.35mm Universal

IMPLANTOLOGY



- Инструменты для имплантологии
- Implantologie
- Implantologia

- Инструменти для імплантології
- Implantoloia
- زراعة الأسنان



DE-2405
Suction Cannula Kit
with 3 Needles



Suction Pipe



Suction Needle
1mm



Suction Needle
1.5mm



Suction Needle
2mm



DE-2406
17.5cm

DE-2407
18cm

DE-2408
coarse
Ø 5mm

Suction tubes to collect
the extracted
bone material
180mm



DE-2409
fine
Ø 9mm



DE-2410
Suction
Tubes
180mm

DE-2411
Suction
Tubes
180mm

DE-2412
Suction
Tubes
180mm



DE-2414
Ø 3 mm
length 180mm
DE-2415
Ø 4 mm
length 180mm
DE-2416
Ø 5 mm
length 180mm

DE-2413
Fig. 6FR
Frazier
15 cm - Ø 2 mm

IMPRESSION TRAYS

- Оттисковые ложки
- Porte-empreinte
- Abdrucklöffel
- Відбиткові ложки
- Cubetas para impresiones
- صواني الاطباع

PERFORATED WITH RIM LOCK

Set of 06 Pcs

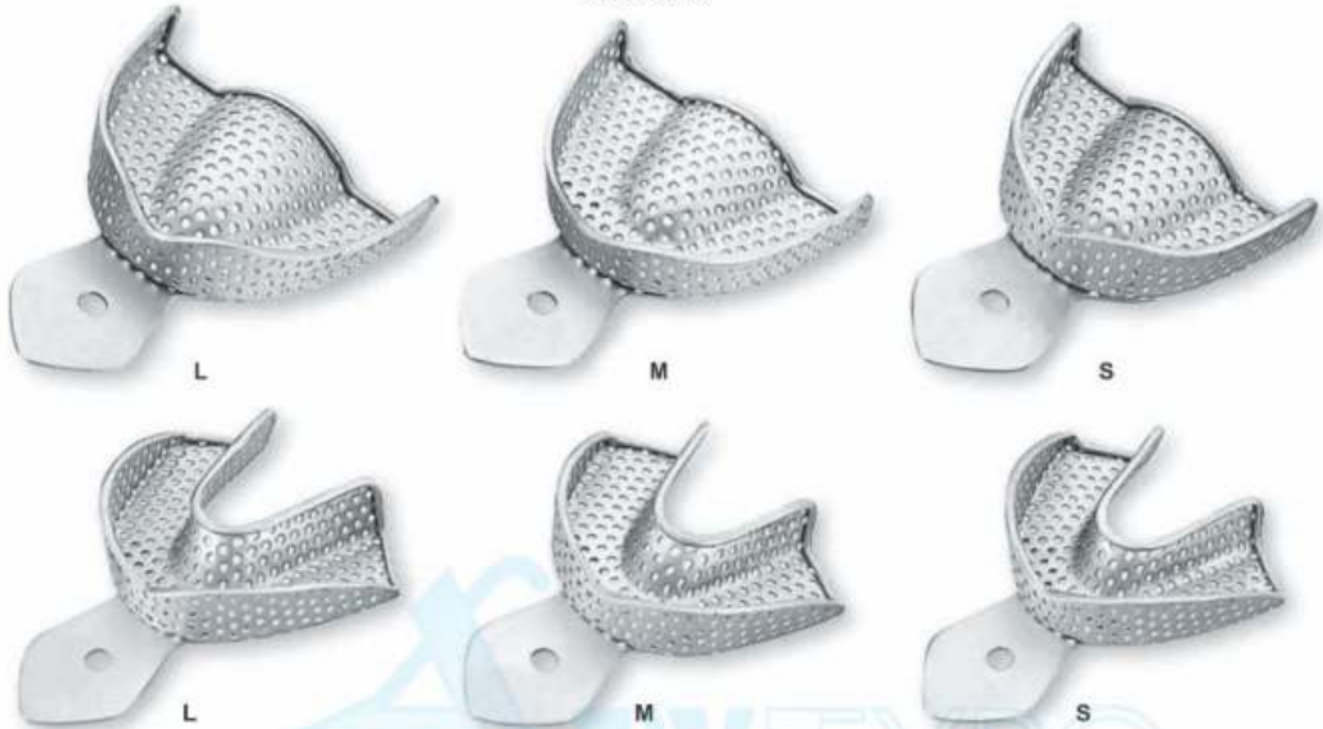

DE-2417 SET OF 06 PCS

Upper: S, M, L
Lower: S, M, L

PERFORATED WITH RIM LOCK

Set of 8 Pcs

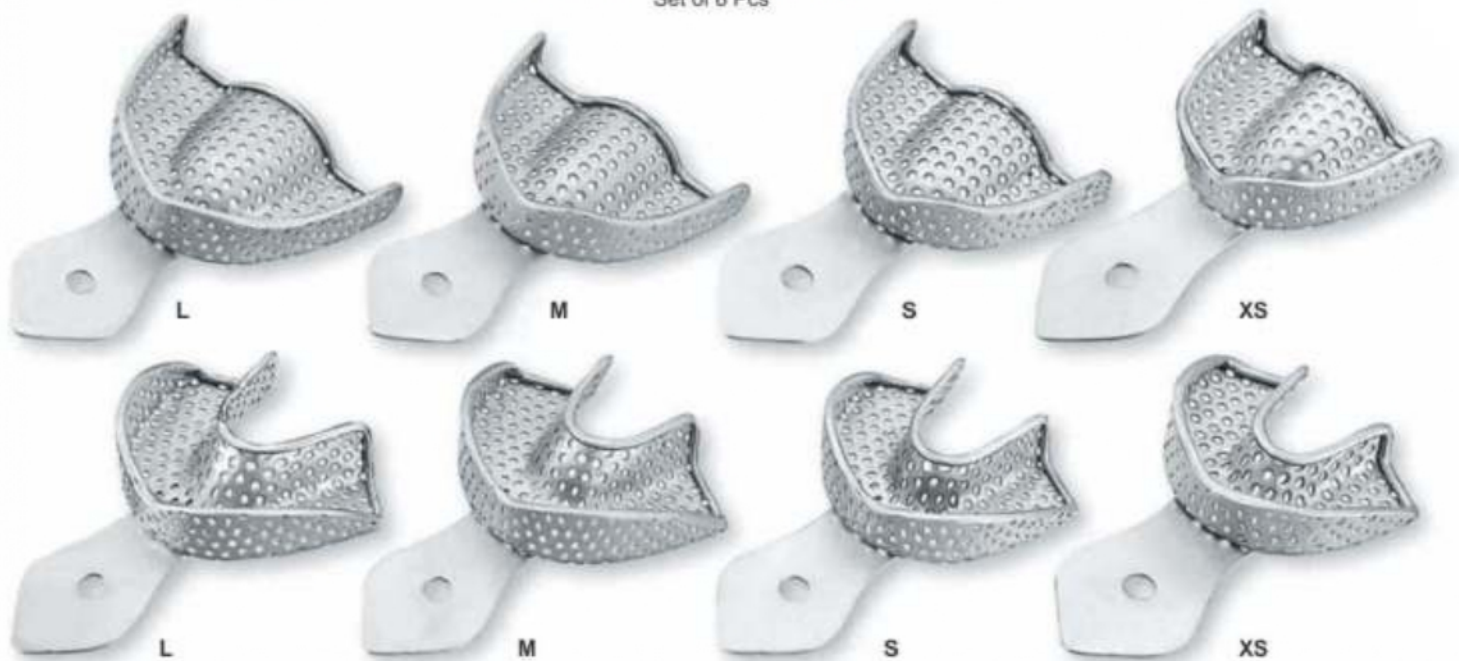

DE-2418 SET OF 08 PCS

Upper: XS, S, M, L
Lower: XS, S, M, L

DE-2419 SET OF 08 PCS

Upper: S, M, L, XL
Lower: S, M, L, XL

DE-2420 SET OF 10 PCS

Upper: XS, S, M, L, XL
Lower: XS, S, M, L, XL

IMPRESSION TRAYS



- Оттисные ложки
 - Porte-empreinte
 - Abdrucklöffel
- Відбиткові ложки
 - Cubetas para impresiones
 - صواني الانطباع

SOLID WITH RIM LOCK

Set of 6 Pcs



DE-2421 SET OF 06 PCS

Upper: S, M, L
Lower: S, M, L

SOLID WITH RIM LOCK

Set of 8 Pcs



DE-2422 SET OF 08 PCS

Upper: XS, S, M, L
Lower: XS, S, M, L

DE-2423 SET OF 08 PCS

Upper: S, M, L, XL
Lower: S, M, L, XL

DE-2424 SET OF 10 PCS

Upper: XS, S, M, L, XL
Lower: XS, S, M, L, XL

IMPRESSION TRAYS

- Оттисные ложки
- Porte-empreinte
- Abdrucklöffel
- Відбиткові ложки
- Cubetas para impresiones
- صواني الاطباع

PERFORATED FULL DENTURE

Set of 8 Pcs

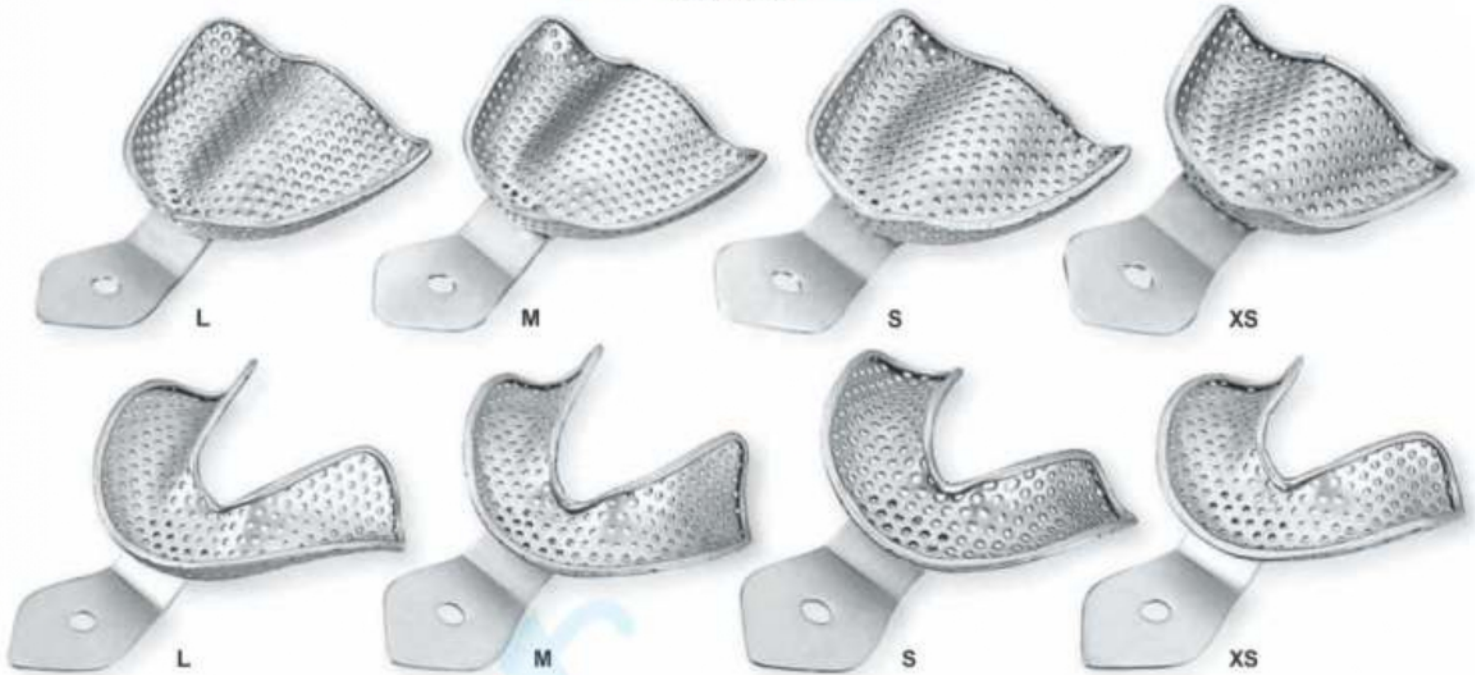

DE-2425 SET OF 08 PCS
Upper: S, M, L, XL
Lower: S, M, L, XL

DE-2426 SET OF 08 PCS
Upper: S, M, L
Lower: S, M, L

SOLID FULL DENTURE

Set of 8 Pcs

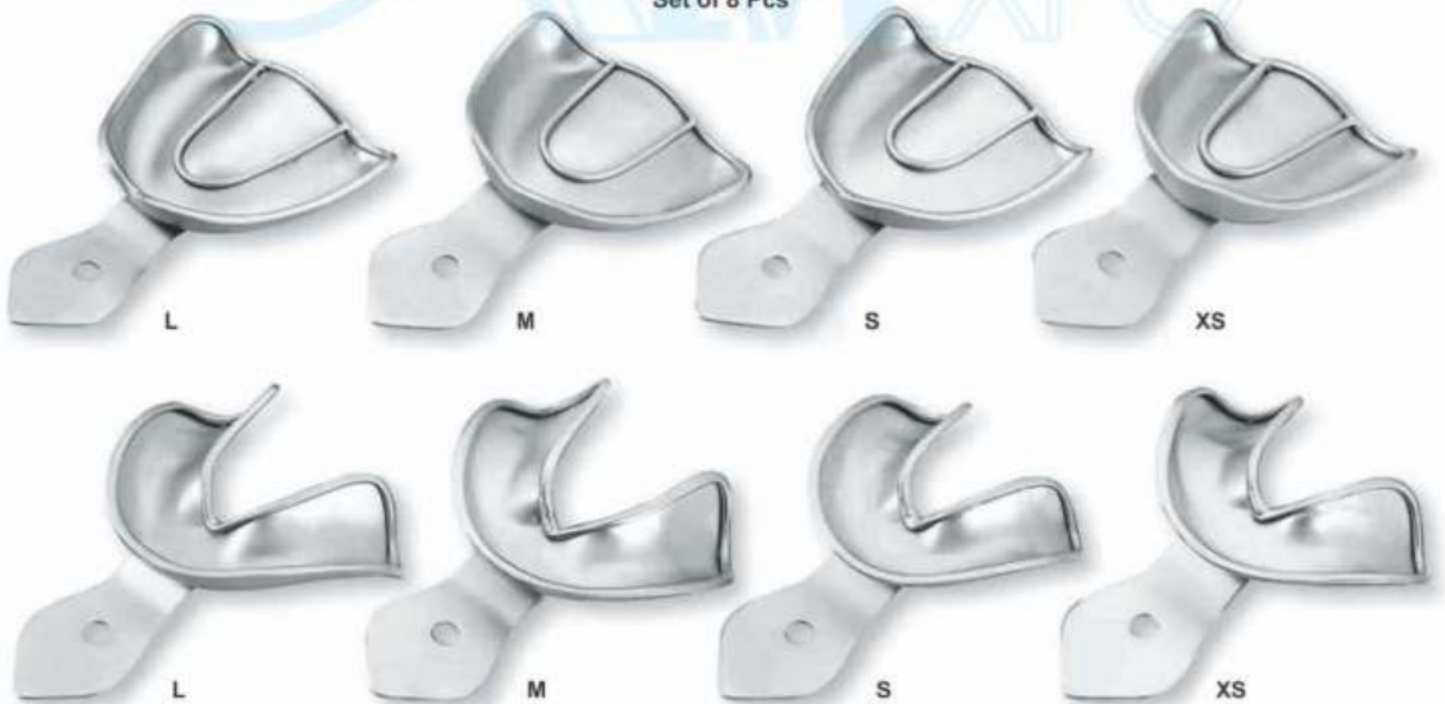

DE-2427 SET OF 08 PCS
Upper: S, M, L, XL
Lower: S, M, L, XL

DE-2428 SET OF 06 PCS
Upper: S, M, L
Lower: S, M, L

IMPRESSION TRAYS



- Оттисные ложки
- Porte-empreinte
- Abdrucklöffel
- Відбиткові ложки
- Cubetas para impresiones
- صواني الاطباع

Perforated Without Rim Lock

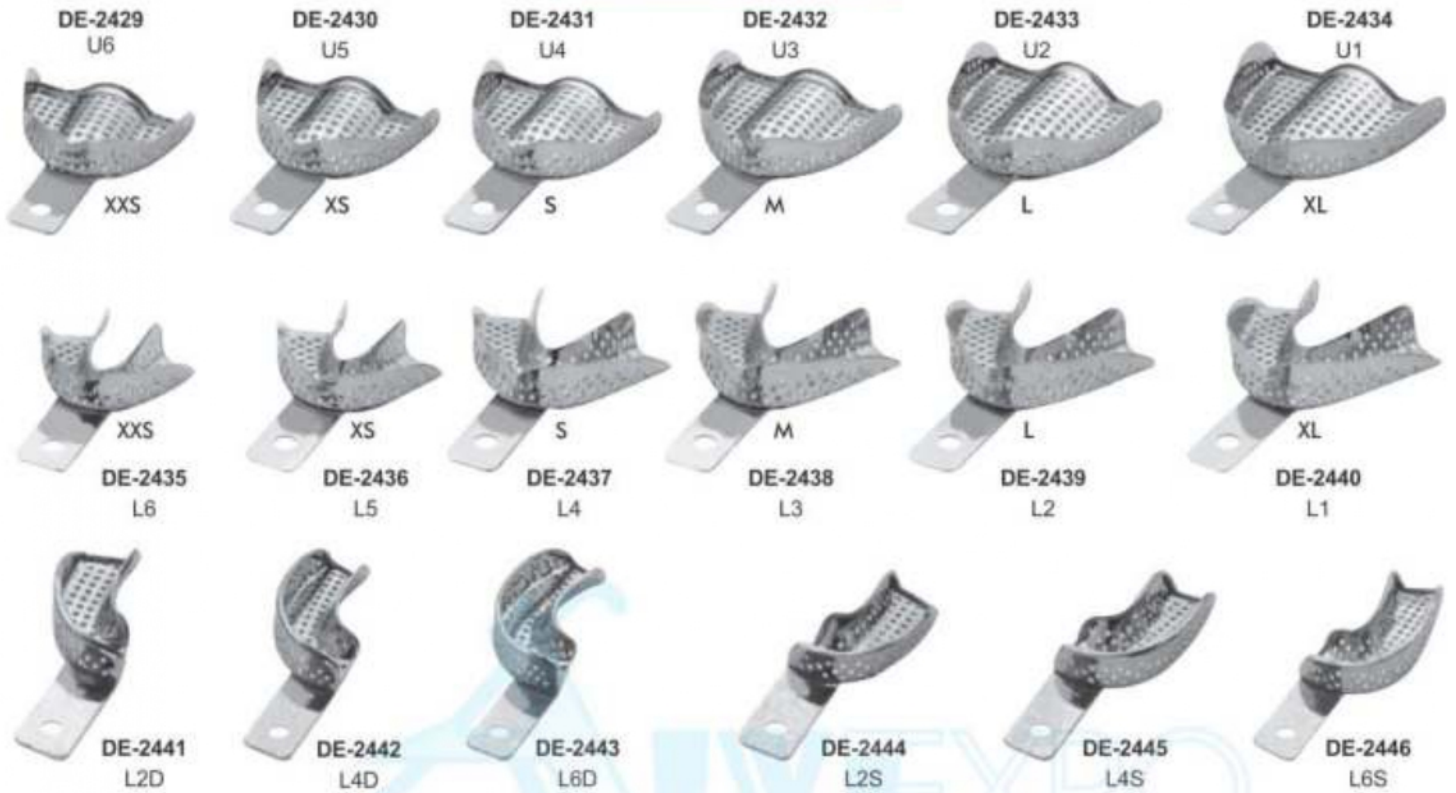

Solid With Rim Lock

